

FILED
GREENVILLE CO. S. C.

JUN 5 4 25 PM '80

DONNIE S. TANKERSLEY
R.M.C.

LYNCHBURG DRIVE
WATER & SEWER IN ST. RW

TAZEWELL DRIVE
WATER & SEWER IN ST. RW

H35-23W
450.
H35-04W
42.3

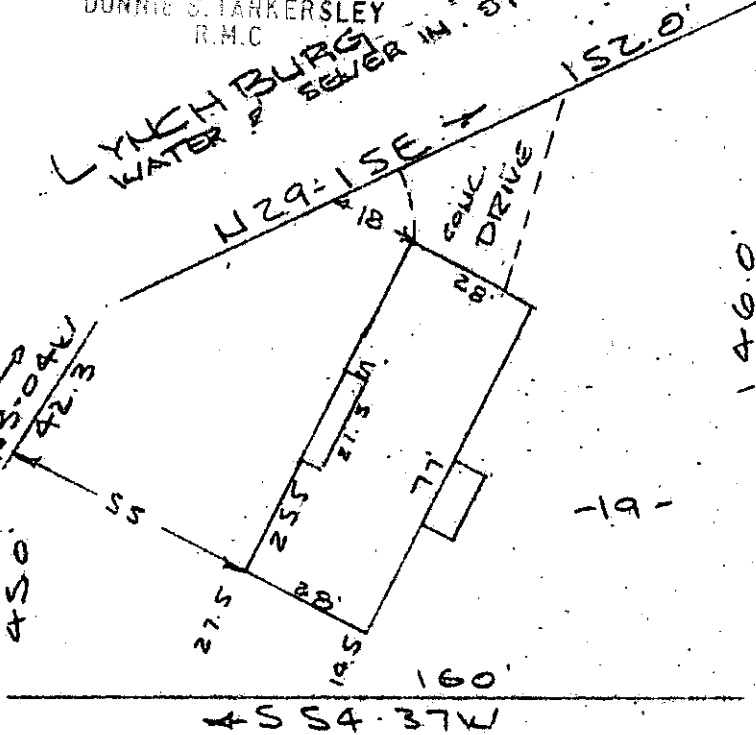

146.0
4535-23E

- 18 -

- 19 -

- 17 -

Note: Improvements on this lot are not a flood hazard area.

- 20 -

PROPERTY OF
W. RAYMOND AMMONS & JEAN S. AMMONS
NEAR GREENVILLE, S.C.
SCALE: 1" = 40' 2 JUNE 1980

This is to certify that on the 2nd day of June, 1980, I surveyed the property shown on this plat, being known as lot 19 on plat of SECTION THREE RICHMOND HILLS and recorded in the RMC Office Greenville County, S. C., in Plat Book " JJJ " at Page 81; and that the property lines, walls and buildings are as shown hereon, and that the walls and buildings located on said lot do not encroach or project on adjacent street or property, and that no adjacent walls or buildings encroach or project on said premises, and no power lines cross this property except as shown hereon.

JUN 9 1980 T

✓ 8-B-48

R. B. Bruce

R. B. Bruce

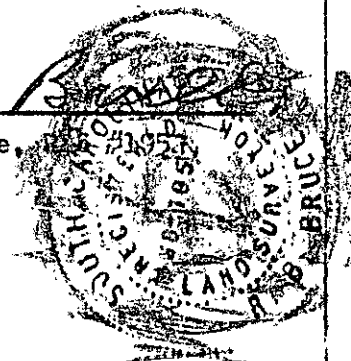

35282

CAROLINA SURVEYING CG.
112 Manly St.
Greenville, S. C.

GCTO ----- 2 JUN 9 80 647

3.0001